

# Aiken Spring Classic

## Aiken Spring Classic Masters

April 16-20, 2025

WCHR

**\$15,000 USHJA**  
**International Derby**

## Aiken Spring Classic Finale

April 24-27, 2025

**\$5,000 Open National Derby**  
**\$5,000 Jr./Amt. National Derby**

### BOTH WEEKS FEATURE:

\$25,000 Grand Prix  
\$5,000 Welcome Stake



**USEF National - 3 Star Jumper**  
**Highfields Event Center - Aiken, SC**

DO YOU HAVE WHAT IT TAKES  
TO BE A WORLD CHAMPIONSHIP  
HUNTER RIDER?



**WCHR**  
WORLD CHAMPIONSHIP HUNTER RIDER

## Congratulations to the 2024 WCHR Southeast Regional Winners!

Professional  
**Amanda Steege**

Developing Professional

**Jordan Lubow**

Adult Amateur

**Tricia Barr**

Amateur Owner 3'6"

**Margot Peroni**

Amateur Owner 3'3"

**Cara Garito**

Junior 3'6"

**Parker Peacock**

Junior 3'3"  
**Madison Keese**

Pony

**Bridget Harris**

Children's

**Eleni Zimmer**

Professional Owner

**Glade Run Farm LLC**

Developing Pro Owner

**Lauren & Kelly Campbell**

### JOIN TODAY AND BE PART OF THE FUN IN 2025!

Enroll in the WCHR Program by Midnight Eastern time of the last day of this competition and receive points toward Regional and National awards, and qualifying for the WCHR Finals Challenge classes held during the Capital Challenge Horse Show.

To enroll log into your USHJA Portal click on "My Programs"  
Click "Enroll" on World Champion Hunter Rider.

For more information contact David Warner at [dwarner@ushja.org](mailto:dwarner@ushja.org)  
or 859-217-6740, or visit [www.ushja.org/wchr](http://www.ushja.org/wchr).

UNITED STATES   
HUNTER JUMPER ASSOCIATION™  
(859) 225-6700 | [USHJA.org](http://USHJA.org)



HIGH DESERT SPORT PHOTO



SHAWN MC MILLEN PHOTOGRAPHY



TRICIA BOOKER/USHJA



ANDREW RYBACK PHOTOGRAPHY



SHAWN MC MILLEN PHOTOGRAPHY



# Officials & Staff Roster

---

The following officials have accepted an invitation to participate in the  
Aiken Spring Classic Horse Shows

**Aiken Spring Classic  
Masters**  
April 16-20, 2025

**Aiken Spring Classic  
Finale**  
April 24-27, 2025

**Hunter & Hunter Seat Equitation**  
Judges "R"  
Teri Beck  
Carolyn Duncan

**Jumper Judge**  
Stephen Sarafin  
David White

**Stewards & Schooling Supervisor**  
Doug Curry ~ Steward  
Bill Calvert ~ Schooling Supervisor

**Hunter & Jumper  
Course Designers**  
(J) Keith Bollotte  
(H) Richard Cram ~ Aiken, SC

**Hunter & Hunter Seat Equitation**  
Judges "R"  
Tricia Booker  
Kathleen Stamps  
Woody Dykers

**Jumper Judge**  
Stephen Sarafin  
David White

**Stewards & Schooling Supervisor**  
Steward  
Bill Calvert ~ Schooling Supervisor

**Hunter & Jumper  
Course Designers**  
(J) Catsy Cruz  
(H) Richard Cram ~ Aiken, SC

## Staff & Officials

SHOW MANAGER ..... Richard Cram  
GROUNDS & SAFETY COORDINATOR ..... Aiken Rescue  
SHOW OFFICE SECRETARY ..... Cathy Cortright & Elizabeth White  
CORPORATE SECRETARY..... Hannah Hollins  
STABLING MANAGER ..... Patrick Hill  
ANNOUNCERS ..... David White & Jeff Minton  
RIBBONS & AWARDS ..... Rachel Morrall  
AIKEN CLASSIC CLUB HOST ..... Dana Jensen  
PHOTOGRAPHER..... Tyler Graham - [tylerphotography.com](http://tylerphotography.com)  
843-503-8031  
ON-SITE FARRIER..... Travis Herlocker , 859-967-9000 Hassinger  
ON-SITE VETERINARIAN ..... Vet Clinic 919-602-4085  
GOLF CART RENTALS ..... Golf Cart Zach at Cart Mart , 803-543 - 0466

# DIRECTIONS TO HIGHFIELDS

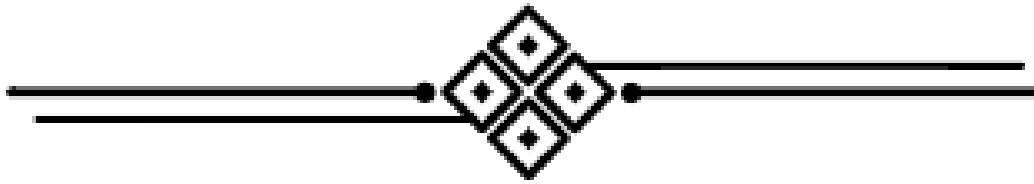

**North Entrance - 198 Gaston Street NE, Aiken, SC 29801**

**South Entrance - 118 Gaston Street NE, Aiken, SC 29801**

I-20 to SC Exit 22 US Hwy 1. Go towards Aiken. Follow to 7-8 miles until in Aiken. At second light in town, go left on 118 (Sunoco Gas on left). At first light go right onto Beaufort Street. Go through one light. Before second light, go left on Barnwell Avenue.

At stop cross over dirt road onto gravel driveway. Horse show on left. To access Barns 2 & 3, use our North entrance at Willow Run Road, one block North from Barnwell. Tip: Do Not Use Mapquest



## **Aiken Host Hotel**

419 Hayne 803.761.2980

## **Aiken Contributing Hotels**

Days Inn - Downtown  
Fairfield Inn  
Hilton Garden Inn  
Howard Johnson  
Quality Inn  
TownePlace Suites

Holiday Inn Express & Suites  
America's Best  
The Carriage House  
Inn at Houndslake  
Econo Lodge  
Hampton Inn

Clarion Inn  
Knights Inn  
Sleep Inn  
Country Inn & Suites  
The Willcox





First, let us express our gratitude to the local and national sponsors who have supported many of our events as well as the Aiken community. Your promotional-dollars have not only generated direct marketing exposure for your organization; they have also positively impacted the residents of our community.

Progressive Show Jumping, Inc. (PSJ) is an equestrian-oriented, customer-service business that is driven by the recreational dollars participants spend during its events. Located in the heart of Aiken, SC, Highfields Event Center has become a “mainstay” for many equine enthusiasts. Subsequently, we believe that this commitment produces top-quality enjoyable and safe events.

Businesses that contribute toward the PSJ sponsorship program gain direct exposure among these participants. With price levels ranging from \$100 for a single event to packages that encompass multiple events throughout the year, there are practical options for organizations of all sizes.

As we continue moving ahead, we look forward to strengthening our partnerships with current sponsors as well as discovering new ones along the way. We realize the business environment remains volatile and that many of the decisions made now are by necessity rather than choice.

Again, thank you for your direct role in supporting our events as well as indirectly “giving back to the community”.

**Best regards,**

*Rick and Cathy Cram*

# Index of Classes & Divisions

---

## SPECIAL CLASSES & CLASSICS

\$15,000 USHJA Int'l Hunter Derby (Masters)  
\$25,000 Aiken Spring Classic Grand Prix (Masters)  
\$25,000 Carolina Real Estate Company Grand Prix (Finale)  
\$5,000 Open National Derby (Finale)  
\$5,000 Jr./Amt. National Derby (Finale)

\$5,000 Open Jumper Welcome  
\$2,000 Child/Adult Jumper Classic  
\$2,500 Med Junior/Amateur  
Jumper Classic  
\$1,500 Low Junior/Amateur Jumper  
Classic  
\$1,500 Junior Hunter Classic  
\$1,500 Amateur Owner Hunter  
Classic  
\$1,000 Green Incentive Stake  
\$1,500 Pony Derby (Finale Only)

\$1,000 Pony Hunter Classic  
\$500 Green Pony Hunter Classic  
\$750 Green Hunter Challenge  
\$500 Adult Hunter 18-35 Classic  
\$500 Adult Hunter 36-49 Classic  
\$500 Adult Hunter Masters Classic  
\$500 Children's 14 & Under Hunter  
Classic  
\$500 Children's 15 - 17 Hunter  
Classic

## INDEX OF CLASSES & DIVISIONS

\$1500 High Performance Hunter  
\$1000 Green Hunter 3'6"  
\$1000 Green Hunter 3'9"  
\$1000 Green Conformation Hunter  
\$1000 Amateur Owner Hunter 18-35  
\$1000 Amateur Owner Hunter 36+  
\$1000 Low Amateur Owner Hunter 18-35  
\$1000 Low Amateur Owner Hunter 36+  
\$1000 Small Junior Hunter 15 & Under  
\$1000 Small Junior Hunter 16-17  
\$1000 Large Junior Hunter 15 & Under  
\$1000 Large Junior Hunter 16-17  
\$1000 3'3" Junior Hunter 15 & Under  
\$1000 3'3" Junior Hunter 16-17  
\$1000 Green Hunter 3'  
\$1000 Green Hunter 3'3"  
\$500 Performance Hunter 3'6"

\$500 Performance Hunter 3'3"  
\$500 Children's Hunter 14 & Under  
\$500 Children's Hunter 15-17  
\$500 Adult Amateur Hunter 18-35  
\$500 Adult Amateur Hunter 36-49  
\$500 Adult Amateur Hunter Masters  
\$1000 Small Pony Hunter  
\$1000 Medium Pony Hunter  
\$1000 Large Pony Hunter  
\$500 Sm - Med Green Pony Hunter  
\$500 Large Green Pony Hunter  
\$1000 1.30m Jumper  
\$1500 High Children's Jumper  
\$1500 High Adult Jumper  
\$1500 Low Junior/Amateur Jumper  
\$1500 Med Junior/Amateur Jumper

# Hunter Class Specs

---

## **HUNTER DIVISION PRIZE MONEY**

1st - 30%, 2nd 22%, 3rd 17% 4th 14% 5th 10%, 6th 6.7%

Ribbons awards through eighth place

## **HUNTER OVER FENCES**

To be shown over approximately eight fences at the required height. To be judged on performance and soundness unless otherwise noted.

## **HUNTER UNDER SADDLE CLASS**

To be shown at a walk, trot and canter. Light contact with the horse's mouth is required. May be asked to hand gallop at the discretion of the judge, but no more than eight to gallop at one time. Martingales are not permitted. Green and non-rated hunter sections will not be asked to gallop.

## **MODEL CLASS**

To be shown at a walk and trot on the line; to be judged on conformation, way of moving and soundness.

## **HUNTER CHAMPION AND RESERVE CHAMPION**

To be awarded to two of the four horses scoring the most points over fences, in addition, only these will receive full points for ribbons won under saddle and half points for ribbons won in the model.

## **COURSES**

Hunter courses will simulate fences found in the hunting fields such as brush, wall, in-and-out, oxer, post and rails, gate, aiken, bank, coop and panels. Management reserves the right to adjust fence heights or spreads as competition warrants.

## **MEASUREMENT CARDS - PONY HUNTER**

The person presenting any animal to be shown in a Hunter Pony class must be in possession of (a) a measurement card issued by the USEF; (b) a certified card applied for prior to Dec. 1, 1987; or (c) a copy of a valid measurement form, and same must be presented to the horse show secretary.

Numbers WILL NOT be issued before the above requirements have been complied with. Time and place of measurement will be announced for those requiring measurement.

## **MEASUREMENT CARDS - JUNIOR HUNTER**

All horses 16.1 hands and under must possess a valid USEF measurement card to compete in the small junior hunter section.

## **FORMAL ATTIRE - HUNTERS & EQUITATION**

Hunt coat; white shirt with white stock, tie or choker; white, buff or canary breeches; protective headgear. Riders must wear protective headgear in accordance with USEF rules. NO EXCEPTIONS.

## **USEF CONDITIONS**

Every class offered herein which is covered by the rules and specifications of the current USEF Rule Book will be conducted and judged in accordance therewith.

## **S.C. EQUINE LIABILITY LAW**

Under South Carolina law, an equine activity sponsor or equine professional is not liable for an injury to or the death of a participant in an equine activity resulting from an inherent risk of equine activity. Pursuant to Article 7, Chapter 9 of Title 47, Code of Law of South Carolina, 1976.



# Hunter Class Specs

## USEF Rated Sections

**Section Fee:** \$250 (Individual Classes May Not Be Entered)

101, 102, 103, 104H, (105) \$1,000 Green Hunter 3'6"  
106, 107, 108, 109H, (110) \$1,000 Green Hunter 3'9"  
112, 113, 114, 115H, (116) \$1,000 Green Conformation Hunter 3'6"

**Green Hunter must be combined with less than three in either section, and must combine with High Performance if there are less than three total Green Hunters. Rated Division Sections must be combined if there are less than 6 horses in either section.**

**Entry Fee:** \$250 per section (Individual Classes May Not Be Entered)

131, 132\*, 133, 134\*, (135) \$1,000 Green Hunter 3'  
136, 137\*, 138, 139\*, (140) \$1,000 Green Hunter 3'3"

**Entry Fee:** \$300 per section or \$60 per class

126, 127, 128, 129H, (130) \$1,500 High Performance Hunter 4' - 4'6"  
117, 118, 119, 120H, (121) \$1,000 High Performance Conformation Hunter 3'9"

**Entry Fee:** \$215 per section or \$45 per class

156, 157, 158, 159H, (160) \$500 Performance Hunter 3'3"  
377, 378, 379, 380H, (381) \$500 Performance Hunter 3'6"

**Entry Fee:** \$215 per section (Individual Classes May Not Be Entered)

2C, 3\*, 4, 5H, (6) \$500 Sm-Med Green Pony Hunter 2'3 Small, 2'6" Medium  
8C, 9\*, 10, 11H, (12) \$500 Large Green Pony Hunter 2'9"

**Green ponies will be combined with less than 4 in each section.**

**Entry Fee:** \$250 per section (Individual Classes May Not Be Entered)

14C, 15\*, 16, 17H, (18) \$1,000 Small Pony Hunter 2'3"  
20C, 21\*, 22, 23H, (24) \$1,000 Medium Pony Hunter 2'6"  
26C, 27\*, 28, 29H, (30) \$1,000 Large Pony Hunter 2'9"-3'

**Entry Fee:** \$250 section (Individual Classes May Not Be Entered)

363, 364\*, 365, 366H, (367) \$1,000 Amateur Hunter 18-35 3'3"  
371, 372\*, 373, 374H, (375) \$1,000 Amateur Hunter 36+ 3'3"

**Low Amateur Owner Hunter 3'3" sections must be combined if there are less than six entries in any section.**

**Entry Fee:** \$250 per section (Individual Classes May Not Be Entered)

86, 87\*, 88, 89H, (90) \$1,000 Amateur Owner Hunter 18-35 3'6"  
91, 92\*, 93, 94H, (95) \$1,000 Amateur Owner Hunter 36+ 3'6"

**Amateur Owner Hunter 3'6" sections must be combined if there are less than six entries in any section.**

**Entry Fee:** \$250 per section (Individual Classes May Not Be Entered)

270, 271\*, 272, 273H, (274) \$1,000 3'3" Junior Hunter 15 & Under  
275, 276\*, 277, 278H, (279) \$1,000 3'3" Junior Hunter 16-17

**Entry Fee:** \$250 per section (Individual Classes May Not Be Entered)

51, 52\*, 53, 54H, (55) \$1,000 Small Junior Hunter 15 & Under 3'6"  
61, 62\*, 63, 64H, (65) \$1,000 Large Junior Hunter 15 & Under 3'6"  
56, 57\*, 58, 59H, (60) \$1,000 Small Junior Hunter 16-17 3'6"  
66, 67\*, 68, 69H, (70) \$1,000 Large Junior Hunter 16-17 3'6"

## MODEL SECTION

**Entry Fee:** \$25 per class

111 Green Conformation Model  
1 Sm-Med Green Pony Hunter Model  
7 Large Green Pony Hunter Model  
13 Small Pony Hunter Model  
19 Medium Pony Hunter Model Large  
25 Large Pony Hunter Model  
122 High Performance Conf. Model

# Hunter Class Specs

## USEF A Rated Sections

*Entry Fee: \$215 per section or \$45 per class*

41, 42, 43, 44*, (45)	\$500 Children's Hunter 14 & Under	Fences: 3'
46, 47, 48, 49*, (50)	\$500 Children's Hunter 15-17	Fences: 3'

*Entry Fee: \$215 per section or \$45 per class*

71, 72, 73, 74*, (75)	\$500 Adult Amateur Hunter Younger 18-35	Fences: 3'
76, 77, 78, 79*, (80)	\$500 Adult Amateur Hunter Middle 36-49	Fences: 3'
81, 82, 83, 84*, (85)	\$500 Adult Amateur Hunter Masters 50+	Fences: 3'

*Entry Fee: \$175 section or \$40 per class*

180, 181, 182, 183, (184)	Low-Children's Hunter	Fences: 2'6"
185, 186, 187, 188, (189)	Low-Adult Hunter	Fences: 2'6"

*Entry Fee: \$175 per section or \$40 per class*

36,37,38,39 (40)	Children's Hunter Pony	Fences: 2' (Sm/Med), 2'6" (Lrg)
------------------	------------------------	---------------------------------

*Entry Fee: \$175 Section or \$40 per class*

151, 152, 153, 154, (155)	USHJA Hunter	Fences: 2'9"
---------------------------	--------------	--------------

*Entry Fee: \$175 Section or \$40 per class*

146, 147, 148, 149, (150)	USHJA Hunter	Fences: 3'
---------------------------	--------------	------------

*Entry Fee: \$175 Section or \$40 per class*

382, 383, 384, 385, (386)	USHJA Hunter	Fences: 2'6"
---------------------------	--------------	--------------

*Entry Fee: \$175 Section or \$40 per class*

161, 162, 163, 164, (165)	USHJA Hunter	Fences: 2'3"
---------------------------	--------------	--------------

*Entry Fee: \$175 per section or \$40 per class*

387, 388, 389, 390 (391)	Take 2 Thoroughbred Hunter	Fences: 3'
<i>Horse must be a registered Thoroughbred.</i>		

## HUNTER BREEDING SECTION

*Entry Fee: \$25 per class*

192	Horse Yearling	196	Pony Yearling
193	Horse Two-Year Old	197	Pony Two-Year-Old
194	Horse Three-Year-Old	198	Pony Three-Year-Old
195	<b>Best Young Horse &amp; Reserve</b>	199	<b>Best Young Pony &amp; Reserve</b>



# Hunter Class Specs

## Non-Rated, Opportunity & Special Sections

---

### NON-RATED SECTIONS

*Entry Fee: \$40 per class*

170, 171, 172, 173	Open Hunter	See Schedule For Heights
--------------------	-------------	--------------------------

*Entry Fee: \$100 per section or \$40 per class*

174, 175, (176)	Derby Open Hunter	Fences 3'3"
-----------------	-------------------	-------------

*Entry Fee: \$100 per section or \$40 per class*

31,32, (33)	Schooling Pony	Fences: 2' (Sm), 2'3" (Med), 2'6" (Lrg)
-------------	----------------	-----------------------------------------

*Entry Fee: \$100 Section or \$40 per class*

316, 317, (318)	Modified Child/Adult Hunter	Fences: 2'9"
-----------------	-----------------------------	--------------

*Entry Fee: \$100 Section or \$40 per class*

310, 311, (312)	Modified Junior/Amateur Hunter	Fences: 3'3"
-----------------	--------------------------------	--------------

*Entry Fee: \$35 per class*

177, 178	Short/Long Stirrup Warm-Up	Fences: 2'
----------	----------------------------	------------

*Entry Fee: \$100 Section or \$40 per class*

123, 124, (125)	Short/Long Stirrup Hunter	Fences: 2'
-----------------	---------------------------	------------

**Short & Long Stirrup may be split if entries warrant.**

### SPECIAL SECTIONS

*Entry Fee: NO CHARGE* \$500 Grooms Class

601.	Hunter - Wk1, Jumper - Wk 2
------	-----------------------------

Must enter in horse show office (*This allows a class sheet to be printed so the announcer will have correct groom and horse information to announce and prize money can be distributed correctly*). To honor and display the skill and pride that grooms take in the care and turn-out of showing horses. Groom must check-in at in-gate (*see Daily Agenda for approximate class start time*), bring horse turned out to show in any and all tack used, scrim/cooler/blanket allowed as necessary, hunter week 1 and jumper week 2. Please encourage your grooms to participate in this fun showcase!

Prize Money to be distributed among top placing entries, please check show office for prize money eligibility requirements.

### OPPORTUNITY SECTIONS

*Entry Fee: \$90 per section or \$30 per class*

501, 502, 503	Opportunity Walk Trot	Saturday
507, 508, 509	Opportunity Walk Trot	Sunday

*Entry Fee: \$90 per section or \$30 per class*

504, 505, 506	Opportunity Walk Trot Canter	Saturday
510, 511, 512	Opportunity Walk Trot Canter	Sunday

*Entry Fee: \$140 per section or \$30 per class*

513, 514, 515, 516, (517)	Opportunity Crossrails
---------------------------	------------------------



# Hunter Classic Specs

## HUNTER CLASSIC SPECIFICATIONS

A designated class of the division will be counted as the first round of the classic. The first round of the classic will be designated with a \* in the division. A minimum of 6 entries are required. At least the top 12, if available or 25% of the first round entries will return over a second course. Each round will count 50% towards the final score. You must be entered in the office before you compete in the first round. **\*\*\* Formal Attire Required \*\*\***

### HUNTER CLASSIC PRIZE MONEY - Eight Ribbons

1st 30%, 2nd 22%, 3rd 15%, 4th 9%, 5th 8%, 6th 7%, 7th 6%, 8th 3%

Entry fee: \$50 - Eight Ribbons

400	<b>\$500 NAL-WIHS Children's Hunter 14 &amp; Under Classic</b>	Fences: 3'
401	<b>\$500 NAL-WIHS Children's Hunter 15 - 17 Classic</b>	Fences: 3'
402	<b>\$500 NAL-WIHS Adult Hunter 18 - 35 Classic</b>	Fences: 3'
403	<b>\$500 NAL-WIHS Adult Hunter 36 - 50 Classic</b>	Fences: 3'
404	<b>\$500 NAL-WIHS Adult Hunter 51+ Classic</b>	Fences: 3'
405	<b>\$500 Green Pony Hunter Classic</b>	Fences: 2'3", 2'6", 2'9"

Entry fee: \$100 - Eight Ribbons

406	<b>\$1,000 Pony Hunter Classic</b>	Fences: 2'3", 2'6", 2'9"- 3'
-----	------------------------------------	------------------------------

Entry fee: \$150 - Eight Ribbons

407	<b>\$1,500 Junior Hunter Classic</b>	Fences: 3'3"
408	<b>\$1,500 Junior Hunter Classic</b>	Fences: 3'6"
409	<b>\$1,500 Amateur Owner Hunter Classic</b>	Fences: 3'3"
415	<b>\$1,500 Amateur Owner Hunter Classic</b>	Fences: 3'6"

Entry fee: \$100 + USHJA Fee: \$20 - Twelve Ribbons

(See Class Specs on web address below for Prize Money Distribution)

411	<b>\$1,000 Green Hunter Incentive Stake Class</b>	Fences: 3', 3'3"
411.1	<b>\$1,000 Green Hunter Incentive Stake Class</b>	Fences: 3'6", 3'9"

Must be enrolled in Green Incentive Program prior to showing in the Stake class.  
Class 132 & 137 and 102 & 107 will be scored as the Stake class.  
[www.ushja.org/programs/pregreen/pg\\_home.aspx](http://www.ushja.org/programs/pregreen/pg_home.aspx)

Entry fee: \$450 + USHJA Fee: \$50 - Twelve Ribbons

Prize Money: (4500, 3300, 1950, 1200, 900, 750, 600, 450, 450, 300, 300, 300)

412	<b>\$15,000 USHJA International Hunter Challenge Derby (Masters Week)</b>
-----	---------------------------------------------------------------------------

Reference HU-188 for full class specifications. Open to horses that compete at 3'6" and 3'9". To be scored by two teams of two judges, **entries must fill out form in office for this class to include:** breed registry information, sire/dam, and declare which divisions points are to count for. **\*\*\* Formal Attire Required \*\*\***

**Top eight (8) to ride for ribbons.**

**IN MEMORY OF WILLIAM D. HAGGARD**

Entry fee: \$225 + USHJA Fee: \$25 - Twelve Ribbons

Prize Money: (1500, 1100, 650, 400, 300, 250, 200, 150, 150, 100, 100, 100)

414	\$5,000 Jr./Amt. National Derby (Finale Week)	
414.1	\$5,000 Open National Derby (Finale Week)	Fences: 3' w/ 3'5" Options

Reference HU-189 for full class specifications. Open to all eligible horses. **Top eight (8) to ride for ribbons. Zone bonus points will be awarded.**

\*\*\* Formal attire required \*\*\*

IN MEMORY OF JANET PETERSON

**IN MEMORY OF JANET PETERSON**

Entry fee: \$150 + USHJA Fee: \$25 - Twelve Ribbons

Prize Money: (450, 330, 195, 120, 90, 75, 60, 45, 45, 30, 30, 30)

413	<b>\$1,500 Pony Hunter Derby (Finale Week)</b>	Fences: 2'3", 2'6", 2'9"- 3'
-----	------------------------------------------------	------------------------------

Reference HU-194 for full class specifications. **Minimum of 6 ponies to fill.**  
**\*\*\* Formal Attire Required \*\*\***

# Equitation Class Specs

## Medal Classes & Non-Rated Sections

### MEDAL SECTION

See association websites for class descriptions

*Entry Fee: \$65 per class*

[www.usef.org](http://www.usef.org)

323 USEF/NCEA Junior Hunter Seat Medal 3'3"

350 Dover Saddlery/USEF Hunt Seat Medal 3'6"

351 USEF Adult Medal 3'3"

352 Marshall & Sterling

USEF Pony Medal 2'3", 2'6", 2'9"

353 Platinum Performance

USEF Talent Search (1 star) 3'9"

354 ASPCA Maclay 3'6"

*Entry Fee: \$50 per class*

[www.ryegate.com](http://www.ryegate.com)

355 THIS Children's Medal 3'

356 Ariat Adult Medal 3'

358 WIHS Pony Medal 2'3", 2'6", 2'9"

357 WIHS Classic (hunter) 3'6"

368 WIHS Classic (jumper) 1.10m

338 USHJA 3'3" Hunter Seat Medal

349 EMO Ins/USHJA 3'3" Jump Seat Medal

394 WEC Premier

395 Travers City EQ. Challenge

*Entry Fee: \$45 per class*

[www.nhs.org](http://www.nhs.org)

322 NHSAA 3'3" Equitation

348 THIS NHS Adult Medal 3'

324 NHS Hamel Foundation Medal 3'3"

337 NHS Adult Equitation 3'3"

[www.nchja.com](http://www.nchja.com)

359 NCHJA Pony Medal 2'3", 2'6", 2'9"

360 EJ Haun Medal 3'6"

361 Bryan Jones Medal 3'

370 NCHJA Children's Medal 3'

[www.schja.org](http://www.schja.org)

362 SCHJA Governor's Cup Medal 3'

394 WEC Premier Equitation Cup 3'6"

392 Southeast Jr Medal 3'6"

393 Southeast Children's Medal 3'

### EQUITATION SECTIONS

*Entry Fee: \$40 per class*

331, 332, (333) Low Children's Equitation 2'6"

334, 335, (336) Low Adult Equitation 2'

304,305,(306) 11 & Under Equit. 2'3"

325,326, (327) 12-14 Equit 3'

328,329,(330) 15-17 Equit 3'6"

*Entry Fee: \$35 per class*

301, 302, (303) Short/Long Stirrup Equitation 2'

602                      **Leadline (Finale Week Only)** No Charge for class. Please register in the office the day prior in order to ensure that the horse and rider will be listed correctly on the class sheet for the announcer. Please check-in at the ingate and check the Daily Agenda for approximate start time.

**Association Membership Forms will be printed and available in the horse show office.** You can also visit the Association Websites to download and fill out the most current version. All Associations Membership Forms must be turned in when you Check In at the horse show office. Check-Out is too hectic a time for membership forms to be turned in. Our Show Secretary thanks you in advance for having everything filled out completely and separate checks made out!

[www.usef.org](http://www.usef.org)

[www.nchja.com](http://www.nchja.com)

[www.schja.com](http://www.schja.com)

[www.ushja.org](http://www.ushja.org)

[www.nhs.org/maclay](http://www.nhs.org/maclay)

[www.ryegate.com](http://www.ryegate.com)

[www.ghja.com](http://www.ghja.com)

USEF Competition Name: Aiken Spring Classic

USEF#

ASC Masters 314570

ASC Finale 1310

Competition Division(s) and Rating(s):

A Rated Hunter - Green Working, Conformation, High Performance, Junior, AM/ Owner, Pony, Green Pony, A Rated Hunter

- Adult, Children's, Children's Pony, USHJA Hunters, Non-Rated Jumper, Recognized Jumper, Recognized Jumper



# MAAPP

## MINOR ATHLETE ABUSE PREVENTION

### LEARN ABOUT MAAP POLICIES



Safe Sport Training



Local Travel



One-On-One Interactions



Social Media & Electronic Communications



Read about these & more at [usef.org/MAAPP](https://usef.org/MAAPP)

### REPORT MAAP POLICY VIOLATIONS



[usef.org/safe-sport/reporting](https://usef.org/safe-sport/reporting)

859-225-6915 or Text Anonymously 855-682-8733



U.S. CENTER FOR  
SAFESPORT™



# Class Entry Procedure & Daily Agenda

---

**Posted Nightly during shows on  
PSJ Facebook Page and  
psjshows.com**

In order for us to schedule the entire day, your entries will need to be in the show office by 5 pm the day prior to your show day.

The system will not function correctly without your input. Once received, we will make a time schedule agenda. The rings will have a start time and a finish time for each class/ division where you will check in with your starter for a first

come/first served sign-up order of go. Please make sure you check in often with your ring starter to stay informed on your upcoming classes. Special Classes will have a computer drawn order which will be posted on the course board prior to those classes.

The schedule will be posted online on our Facebook page the day before you show. If you are not on Facebook, there is a link to the Daily Agenda at [psjshows.com](http://psjshows.com).

We encourage you to double check early each day that you are entered into any class you plan on competing in the next day. Adds/Scratches in the office do not cost you anything, and correct numbers ensure that we know ahead of time which Medals or Divisions will fill. Late Adds & Scratches will cause changes in our tentative start/finish times. Same Day Adds (Allowing entries to show which are not on the official starter's class sheets) may not be allowed, so make sure you are on the class sheet!

**Join us on Facebook & Instagram  
for Daily Agendas and Updates!**



ONLY ONLINE ENTRIES ACCEPTED

☐ **Masters - April 16-20, 2025**

**Finale - April 24-27, 2025**

**Use EquestrianConnect.com to fill out your Entry Blanks online!**



## FEDERATION ENTRY AGREEMENT

By entering a Federation-licensed Competition and signing this entry blank as the Owner, Lessee, Trainer, Manager, Agent, Coach, Driver, Rider, Handler, Vaultor or Longeur and on behalf of myself and my principals, representatives, employees and agents, I agree that I am subject to the Bylaws and Rules of the United States Equestrian Federation, Inc. (the "Federation") and the local rules of \_\_\_\_\_ (Competition). I agree to be bound by the Bylaws and Rules of the Federation and of the competition. I will accept as final the decision of the Hearing Committee on any question arising under the Rules, and agree to release and hold harmless the competition, the Federation, their officials, directors and employees for any action taken under the Rules. I represent that I am eligible to enter and/or participate under the Rules, and every horse I am entering is eligible as entered. I also agree that as a condition of and in consideration of acceptance of entry, the Federation and/or the Competition may use or assign photographs, videos, audios, cable - casts, broadcasts, internet, film, new media or other likenesses of me and my horse taken during the course of the competition for the promotion, coverage or benefit of the competition, sport, or the Federation. Those likenesses shall not be used to advertise a product and they may not be used in such a way as to jeopardize amateur status. I hereby expressly and irrevocably waive and release any rights in connection with such use, including any claim to compensation, invasion of privacy, right of publicity, or to misappropriation. The construction and application of Federation rules are governed by the laws of the State of New York, and any action instituted against the Federation must be filed in New York State. See GR908.4.

If not currently a USEF Active Competing member or Subscriber, I acknowledge that I will be enrolled for no cost as a USEF Fan and my USEF Fan Account will continue to annually automatically renew in USEF's sole discretion. Additionally, I acknowledge that the benefits of a USEF Fan are subject to change without notice. USEF may in its sole discretion, at any time, terminate my USEF Fan status. I acknowledge that I may opt out at any time by going to My USEF Dashboard or calling (859) 810-8733.

**BY SIGNING BELOW, I AGREE** that I have read, understand, and agree to be bound by all applicable Federation Bylaws, rules, and policies including the USEF Safe Sport Policy and Minor Athlete Abuse Prevention Policies (MAAPP) as published at [www.usef.org](http://www.usef.org), as amended from time to time, as well as all terms and provisions of this Prize List. If I am signing and submitting this Agreement electronically, I acknowledge that my electronic signature shall have the same validity, force and effect as if I affixed my signature by my own hand.

### **RIDER/DRIVER/HANDLER/VAULTER/LONGEUR** (mandatory)

Signature: \_\_\_\_\_

Print Name: \_\_\_\_\_

### **TRAINER** (mandatory)

Signature: \_\_\_\_\_

Print Name: \_\_\_\_\_

### **OWNER/AGENT** (mandatory)

Signature: \_\_\_\_\_

Print Name: \_\_\_\_\_

### **COACH** (if applicable)

Signature: \_\_\_\_\_

Print Name: \_\_\_\_\_

Parent/Guardian Signature: (Required if Rider/Driver/Handler/Vaultor/Longeur is a minor) \_\_\_\_\_

Print Parent//Guardian Name: \_\_\_\_\_ Emergency Contact Phone No. \_\_\_\_\_

Is Rider/Driver/Vaultor a U.S. Citizen: ☐ Yes ☐ No





## AIKEN SPRING CLASSIC WEEK TIME SCHEDULE

### Aiken Spring Classic - Masters - April 16-20, 2025

#### Aiken Spring Classic - Masters

### TUESDAY

#### Grand Prix Field 9:00 AM

Hacking Only 9:00am - 1:00pm

#### Derby Field 9:00 AM

Ticketed Warm-Up 9:00 am

#### Ring 2 9:00 AM

Ticketed Warm-Up 9:00 am

#### Aiken Spring Classic - Masters

### WEDNESDAY

#### Grand Prix Field 8:00 AM

205 .80m II  
207 .85m II  
209 .90m II  
213 1.00m II  
214 1.00m II  
450 5 Year Old II  
262 Take2 Thoroughbred Jmpr 1.05m II.2.b  
263 Take2 Thoroughbred Jmpr 1.05m II.2.b  
212 1.05m II.1  
217 1.10m II.2.b  
219 1.15m II.1  
220 1.15m II.2.b  
223 1.20m II.1  
453 6 Year Old II.2.b  
456 7 Year Old II.2.b  
459 8 Year Old II.2.b

256 \$5,000 Welcome Stake 1.30m II.2.ab

#### Derby Field 8:30 AM

111 Green Conformation Model  
122 High Performance Conf. Model  
170 Open Hunter  
126,127 High Performance Hunter 4'  
130 High Performance Hunter u/s  
106,107 Green Hunter 3'9"  
110 Green Hunter u/s  
117, 118 High Perf. Conf. Hunter 3'9"  
121 High Perf. Conf. Hunter U/S  
112,113 Green Conformation Hunter 3'6"  
116 Green Conformation Hunter u/s  
101,102 Green Hunter 3'6"  
105 Green Hunter u/s  
411.1 Green Hunter Incentive 3'6"/3'9"  
377,378 Performance Hunter 3'6"  
156,157 Performance Hunter 3'3"  
160 Performance Hunter 3'3" u/s  
174, 175 Open Derby Hunter  
176 Open Derby Under Saddle

\* Designates round scored for Stake

#### Ring 2 9:00 AM

171 Open Hunter  
146,147 USHJA Hunter 3'  
131,132\* Green Hunter 3'  
136,137\* Green Hunter 3'3"  
411 Green Hunter Incentive Stake 3'/3'3"  
150 USHJA Hunter 3' u/s  
173 Open Hunter  
161,162 USHJA Hunter 2'3"  
165 USHJA Hunter u/s  
382,383 USHJA Hunter 2'6"  
386 USHJA Hunter u/s  
151,152 USHJA Hunter 2'9"  
155 USHJA Hunter u/s  
387,388 Take2 Thoroughbred Hunter 3'  
391 Take2 Thoroughbred Hunter u/s

#### Ring 3 9:00 AM

Ticketed Warm-Up 9:00 am

#### Aiken Spring Classic - Masters

### THURSDAY

#### Grand Prix Field 8:00 AM

204 .80m II  
206 .85m II  
208 .90m II  
210 .95m II  
264 Take2 Thoroughbred Jmpr 1.05m II.2.b  
215 1.00m II.1  
451 5 Year Old II  
454 6 Year Old II.2.b  
218 1.10m II.1  
216 1.10m II.2.b  
221 1.15m II.1  
224 1.20m II.1  
226 1.30m II.2.b  
457 7 Year Old II.2.b  
460 8 Year Old II.2.b

#### Derby Field 8:00 AM

128,129H High Performance Hunter 4'  
108,109H Green Hunter 3'9"  
114,115H Green Conf Hunter 3'6"  
119, 120H High Perf. Conf. Hunter 3'9"  
103,104H Green Hunter 3'6"  
381 Performance Hunter 3'6" u/s  
379,380H Performance Hunter 3'6"  
158,159H Performance Hunter 3'3"  
310,311 Modified Junior/Amateur 3'3"  
312 Modified Junior/Amateur u/s  
328,329 15-17 Equit. 3'6"  
330 15-17 Flat  
412 \$15,000.00 International Derby (Masters Week)  
414 \$5,000.00 USHJA National Derby Jr./Amt (Finale Week)  
414.1 \$5,000.00 USHJA National Derby Pro. (Finale Week)

#### Ring 2 8:30 AM

172 Open Hunter  
135 Green Hunter 3' u/s  
133,134\* Green Hunter 3'  
140 Green Hunter 3'3" u/s  
138,139\* Green Hunter 3'3"  
410 Green Hunter Challenge 3'/3'3"  
148,149 USHJA Hunter 3'  
163,164 USHJA Hunter 2'3"  
384,385 USHJA Hunter 2'6"  
153,154 USHJA Hunter 2'9"  
389,390 Take2 Thoroughbred Hunter 3'  
316,317 Modified Child/Adult 2'9"  
318 Modified Child/Adult u/s  
325, 326 12-14 Equit. 3'  
327 12-14 Equit Flat

#### Ring 3 9:00 AM

Ticketed Warm-Up After ??

#### Not Before 2:00 PM

31,32 Schooling Pony 2', 2'3", & 2'6"  
33 Schooling Pony u/s  
304, 305 11 & Under Equit. 2'3"  
306 11 & Under Flat

#### At 4:00 PM

192 Yearling - Horse  
193 Two Year Old - Horse  
194 Three Year Old - Horse  
195 Best Young Horse  
196 Yearling - Pony  
197 Two Year Old - Pony  
198 Three Year Old - Pony  
199 Best Young Pony



## AIKEN SPRING CLASSIC WEEK TIME SCHEDULE

### Aiken Spring Classic - Masters - April 14-20, 2025

Aiken Spring Classic - Masters

#### FRIDAY

##### Grand Prix Field 8:00 AM

211	.95m II
230	Low Child/Adult Impr 1.00m
231	II.2.b Low Child/Adult 1.00m II.2.d
234	Children's 1.10m II.2.b
237	Adult 1.10m II.2.b
235	Children's 1.10m II.2.d
238	Adult 1.10m II.2.d
222	1.20m II.2.b
246	Med Junior/Amateur 1.35m II.1
247	Med Junior/Amateur 1.35m II.2.b
243	Low Junior/Amateur 1.25m II.2.b
244	Low Junior/Amateur 1.25m II.1
224.1	USHJA Jumper classic 1.20m II.2.b
221.1	USHJA Jumper classic 1.15m II.2.b
218.1	USHJA Jumper classic 1.10m II.2.b

\* Designates 1st Round of Classic  
C - Designates Conformation Round  
H - Designates Handy Round

##### Derby Field 8:30 AM

357	WIHS Hunter 3'6"
51,52*	Small Junior Hunter 15 & Under 3'6"
55	Small Junior Hunter 15 & Under u/s
56,57*	Small Junior Hunter 16-17 3'6"
60	Small Junior Hunter 16-17 u/s
61,62*	Large Junior Hunter 15 & Under 3'6"
65	Large Junior Hunter 15 & Under u/s
66,67*	Large Junior Hunter 16-17 3'6"
70	Large Junior Hunter 16-17 u/s
350	USEF Hunt Seat Medal 3'6"
354	ASPCA Maclay 3'6"
323	USEF NCEA Junior Hunter Seat Medal 3'3"
392	S.E. Jr. Medal 3'6"
270,271*	Junior Hunter 15 & Under 3'3"
274	Junior Hunter 15 & Under u/s
275,276*	Junior Hunter 16-17 3'3"
279	Junior Hunter 16-17 u/s
351	USEF Adult Medal 3'3"
363,364*	3'3" Amateur Owner Hunter 18-35
371,372*	3'3" Amateur Owner Hunter 36+
86,87*	Amateur Owner Hunter 3'6" 18-35
91,92*	Amateur Owner Hunter 3'6"+

##### Ring 2 8:15 AM

334	Low-Adult Eq 2'6"
185,186	Low-Adult Hunter 2'6"
189	Low-Adult Hunter u/s
356	Arial Adult Medal 3'
348	THIS NHS Adult Medal 3'
71,72*	Adult Amateur Hunter 18-35 3'
75	Adult Amateur Hunter 18-35 u/s
76,77*	Adult Amateur Hunter 36-49 3'
80	Adult Amateur Hunter 36-49 u/s
81,82*	Adult Amateur Hunter Masters 3'
85	Adult Amateur Hunter Masters u/s
370	NCHJA Children's Equitation 3' This
355	THIS Children's Medal 3'
393	S.E. Child 3'
41,42	Children's Hunter 14 & Under 3'
45	Children's Hunter 14 & Under u/s
46,47*	Children's Hunter 15-17 3'
50	Children's Hunter 15-17 u/s

##### Ring 3 8:00 AM

7	Large Green Pony Model
8C,9*	Large Green Pony Hunter 2'9"
12	Large Green Pony Hunter u/s
1	Small-Medium Green Pony Model
2C,3*	Small-Medium Green Pony Hunter 2'6" & 2'3"
6	Small-Medium Green Pony Hunter u/s
13	Small Pony Model
358	WIHS Pony Equitation Classic (S,M,L)
14C,15*	Small Pony Hunter 2'3"
18	Small Pony Hunter u/s
19	Medium Pony Model
20C,21*	Medium Pony Hunter 2'6"
24	Medium Pony Hunter u/s
25	Large Pony Model
26C,27*	Large Pony Hunter 3'
30	Large Pony Hunter u/s
331	Low-Children's Equitation 2'6"
180,181	Low-Children's Hunter 2'6"
184	Low-Children's Hunter u/s
36,37	Children's Pony Hunter 2'6" & 2'
40	Children's Pony Hunter u/s
303	Short/Long Stirrup Equitation Flat
177	Short/Long Stirrup Warm-up 2'
301,302	Short/Long Stirrup Equitation 2'
501, 502, 503	Opp. Walk-Trot
504, 505, 506	Opp. Walk-Trot Canter
513, 514	Opp. Crossrails

Aiken Spring Classic - Masters

#### SATURDAY

##### Grand Prix Field 8:00 AM

369	EMO Ins/USHJA 3'3" Adult Jump Seat
349	EMO Ins/USHJA 3'3" Jump Seat Medal
368	WIHS Jumper Phase 3'6"
353	USEF Talent Search 1 Star
452	5 Year Old II
455	6 Year Old II.2.b
458	7 Year Old II.2.b
461	8 Year Old II.2.b
232	Low Children's/Adult 1.00m II.2.b
250	Low Children's/Adult Classic 1.00m II.2.b
233	Child 1.10m II.2.b
236	Adult 1.10m II.2.b
251	\$2000 NAL/WIHS High Ch/Ad Classic 1.15m II.2.ab
242	Low Junior/Amateur 1.25m II.2.b
252	\$2000 Low J/A Classic 1.25m II.2ab
245	Med Junior/Amateur 1.35m II.2.b
253	\$2150 Med Jr/Amt Classic 1.35m II.2ab
201	Pony 1.10m II.2.b
202	Pony 1.10m II.2.d
203	Pony 1.10m II.2.b

##### Derby Field 8:30 AM

95	Amateur Owner Hunter 36+ u/s
93,94H	Amateur Owner Hunter 36+ 3'6"
90	Amateur Owner Hunter 18-35 u/s
88,89H	Amateur Owner Hunter 18-35 3'6"
415	Amateur Owner Hunter Classic 3'6"
322	NHS Adult EQ 3'3"
375	3'3" Amateur Owner Hunter 36+ u/s
373,374H	3'3" Amateur Owner Hunter 36+ 3'3"
367	3'3" Amateur Owner Hunter 18-35 u/s
365,366H	3'3" Amateur Owner Hunter 18-35 3'3"
409	Amateur Owner Hunter Classic 3'3"
338	USHJA 3'3" Hunter Seat Medal
324	NHS Hamel Medal 3'3"
360	EJ Haun Medal 3'6"
394	WEC Premier
68,69H	Large Junior Hunter 16-17 3'6" Large
63,64H	Junior Hunter 15 & under 3'6" Small
58,59H	Junior Hunter 16-17 3'6" Small Junior
53,54H	Hunter 15 & Under 3'6"
408	Junior Hunter Classic 3'6"
272,273H	Junior Hunter 15 & Under 3'3"
277,278H	Junior Hunter 16-17 3'3"
407	Junior Hunter Classic 3'3"

##### Ring 2 8:15 AM

352	SCHJA Governor's Cup 3'
359	Children's 15-17 3'
28,29H	Children's 15-17 Classic 3'
22,23H	Children's 14 & Under 3'
16,17H	Children's 14 & Under Classic 3'
406	Bryan Jones Medal 3'
4,5	Adult Amateur Masters 3'
10,11	Adult Amateur Masters Classic 3'
405	Adult Amateur 36-49 3'
178	Adult Amateur 18-35 3'
123,124	Adult Amateur 18-35 Classic 3'
125	Low-Adult Equitation Flat
333	Low-Adult Equitation 2'6"
332	Low-Adult Hunter 2'6"
182,183	Opp. Walk-Trot
38,39	Opp. Walk-Trot Canter
	Opp. Crossrails U/S
	Opp. Crossrails

Marshall & Sterling USEF Pony Medal (L,M,S)
NCHJA Pony Equitation (L,M,S)
Large Pony Hunter 3'
Medium Pony Hunter 2'6"
Small Pony Hunter 2'3"
Pony Hunter Classic
Small-Medium Green Pony Hunter 2'3" & 2'6"
Large Green Pony Hunter 2'9"
Green Pony Hunter Classic
Short/Long Stirrup Warm-up 2'
Short/Long Stirrup Hunter 2'
Short/Long Stirrup Hunter u/s
Low-Children's Equitation Flat
Low-Children's Equitation 2'6"
Low-Children's Hunter 2'6"
Children's Pony Hunter 2' & 2'6"

Aiken Spring Classic - Masters

#### SUNDAY

##### Grand Prix Field 1:00 PM

602	LEADLINE
254	\$25,000 Aiken Spring Classic Grand Prix II.2.a 1.35m

##### Derby Field 10:00 AM

412	\$15,000.00 International Derby
-----	---------------------------------



## AIKEN SPRING CLASSIC WEEK TIME SCHEDULE

### Aiken Spring Classic Finale - April 24-27, 2025

#### Aiken Spring Classic - Finale

### WEDNESDAY

#### Grand Prix Field

##### 9:00 AM

Hacking Only 9:00am - 1:00pm

#### Derby Field

##### 9:00 AM

Ticketed Warm-Up 9:00 am

#### Ring 2

##### 9:00 AM

Ticketed Warm-Up 9:00 am

#### Aiken Spring Classic - Finale

### THURSDAY

#### Grand Prix Field

##### 8:00 AM

205	.80m II
207	.85m II
209	.90m II
213	1.00m II
214	1.00m II
450	5 Year Old II
262	Take2 Thoroughbred Jmpr 1.05m II.2.b
263	Take2 Thoroughbred Jmpr 1.05m II.2.b
212	1.05m II.1
217	1.10m II.2.b
219	1.15m II.1
220	1.15m II.2.b
223	1.20m II.1
453	6 Year Old II.2.b
456	7 Year Old II.2.b
459	8 Year Old II.2.b
256	\$5,000 Welcome Stake 1.30m II.2.ab

#### Derby Field

##### 8:30 AM

111	Green Conformation Model
122	High Performance Conf. Model
170	Open Hunter
126,127	High Performance Hunter 4'
130	High Performance Hunter u/s
106,107	Green Hunter 3'9"
110	Green Hunter u/s
117, 118	High Perf. Conf. Hunter 3'9"
121	High Perf. Conf Hunter U/S
112,113	Green Conformation Hunter 3'6"
116	Green Conformation Hunter u/s
101,102	Green Hunter 3'6"
105	Green Hunter u/s
411.1	Green Hunter Incentive 3'6"/3'9"
377,378	Performance Hunter 3'6"
156,157	Performance Hunter 3'3"
160	Performance Hunter 3'3" u/s
174, 175	Open Derby Hunter
176	Open Derby Under Saddle

\* Designates round scored for Stake

#### Ring 2

##### 9:00 AM

171	Open Hunter
146,147	USHJA Hunter 3'
131,132*	Green Hunter 3'
136,137*	Green Hunter 3'3"
411	Green Hunter Incentive Stake 3'/3'3"
150	USHJA Hunter 3' u/s
173	Open Hunter
161,162	USHJA Hunter 2'3"
165	USHJA Hunter u/s
382,383	USHJA Hunter 2'6"
386	USHJA Hunter u/s
151,152	USHJA Hunter 2'9"
155	USHJA Hunter u/s
387,388	Take2 Thoroughbred Hunter 3'
391	Take2 Thoroughbred Hunter u/s

#### Ring 3

##### 9:00 AM

Ticketed Warm-Up 9:00 am

At 4:00 PM	
192	Yearling - Horse
193	Two Year Old - Horse
194	Three Year Old - Horse
195	Best Young Horse
196	Yearling - Pony
197	Two Year Old - Pony
198	Three Year Old - Pony
199	Best Young Pony

#### Aiken Spring Classic - Finale

### FRIDAY

#### Grand Prix Field

##### 8:00 AM

204	.80m II
206	.85m II
208	.90m II
210	.95m II
264	Take2 Thoroughbred Jmpr 1.05m II.2.b
215	1.00m II.1
451	5 Year Old II
454	6 Year Old II.2.b
218	1.10m II.1
216	1.10m II.2.b
221	1.15m II.1
224	1.20m II.1
226	1.30m II.2.b
457	7 Year Old II.2.b
460	8 Year Old II.2.b

#### Derby Field

##### 8:00 AM

128,129H	High Performance Hunter 4'
108,109H	Green Hunter 3'9"
114,115H	Green Conf Hunter 3'6"
119, 120H	High Perf. Conf. Hunter 3'9"
103,104H	Green Hunter 3'6"
381	Performance Hunter 3'6" u/s
379,380H	Performance Hunter 3'6"
158,159H	Performance Hunter 3'3"
310,311	Modified Junior/Amateur 3'3"
312	Modified Junior/Amateur u/s
328,329	15-17 Equit. 3'6"
330	15-17 Flat
414	\$5,000.00 USHJA National Derby Jr./Amt (Finale Week)
414.1	\$5,000.00 USHJA National Derby Pro. (Finale Week)

#### Ring 2

##### 8:30 AM

172	Open Hunter
135	Green Hunter 3' u/s
133,134*	Green Hunter 3'
140	Green Hunter 3'3" u/s
138,139*	Green Hunter 3'3"
410	Green Hunter Challenge 3'/3'3"
148,149	USHJA Hunter 3'
163,164	USHJA Hunter 2'3"
384,385	USHJA Hunter 2'6"
153,154	USHJA Hunter 2'9"
389,390	Take2 Thoroughbred Hunter 3'
316,317	Modified Child/Adult 2'9"
318	Modified Child/Adult u/s
325, 326	12-14 Equit. 3'
327	12-14 Equit Flat

#### Ring 3

##### 9:00 AM

Ticketed Warm-Up 9:00 am

Not Before 2:00 PM	
31,32	Schooling Pony 2', 2'3", & 2'6"
33	Schooling Pony u/s
304, 305	11 & Under Equit. 2'3"
306	11 & Under Flat

413 USHJA Pony Debry (I-m-s) (Finale Week)





## AIKEN SPRING CLASSIC WEEK TIME SCHEDULE

### Aiken Spring Classic Finale - April 24-27, 2025

#### Aiken Spring Classic - Finale

### SATURDAY

#### Grand Prix Field

##### 8:00 AM

211	.95m II
230	Low Child/Adult Impr 1.00m
231	II.2.b Low Child/Adult 1.00m II.2.d
234	Children's 1.10m II.2.b
237	Adult 1.10m II.2.b
235	Children's 1.10m II.2.d
238	Adult 1.10m II.2.d
222	1.20m II.2.b
246	Med Junior/Amateur 1.35m II.1
247	Med Junior/Amateur 1.35m II.2.b
243	Low Junior/Amateur 1.25m II.2.b
244	Low Junior/Amateur 1.25m II.1
224.1	USHJA Jumper classic 1.20m II.2.b
221.1	USHJA Jumper classic 1.15m II.2.b
218.1	USHJA Jumper classic 1.10m II.2.b
NOT BEFORE 3:00 PM	
601	Grooms Class - Jumpers (Finale Week)
602	LEADLINE
254	\$25,000 Aiken Spring Classic Grand Prix II.2.a 1.35m

#### Derby Field

##### 8:30 AM

357	WIHS Hunter 3'6"
51,52*	Small Junior Hunter 15 & Under 3'6"
55	Small Junior Hunter 15 & Under u/s
56,57*	Small Junior Hunter 16-17 3'6"
60	Small Junior Hunter 16-17 u/s
61,62*	Large Junior Hunter 15 & Under 3'6"
65	Large Junior Hunter 15 & Under u/s
66,67*	Large Junior Hunter 16-17 3'6"
70	Large Junior Hunter 16-17 u/s
350	USEF Hunt Seat Medal 3'6"
354	ASPCA Maclay 3'6"
323	USEF NCEA Junior Hunter Seat Medal 3'3"
392	S.E. Jr. Medal 3'6"
270,271*	Junior Hunter 15 & Under 3'3"
274	Junior Hunter 15 & Under u/s
275,276*	Junior Hunter 16-17 3'3"
279	Junior Hunter 16-17 u/s
351	USEF Adult Medal 3'3"
363,364*	3'3" Amateur Owner Hunter 18-35
371,372*	3'3" Amateur Owner Hunter 36+
86,87*	Amateur Owner Hunter 3'6" 18-35
91,92*	Amateur Owner Hunter 3'6"+

#### Ring 2

##### 8:15 AM

334	Low-Adult Eq 2'6"
185,186	Low-Adult Hunter 2'6"
189	Low-Adult Hunter u/s
356	Arial Adult Medal 3'
348	THIS NHS Adult Medal 3'
71,72*	Adult Amateur Hunter 18-35 3'
75	Adult Amateur Hunter 18-35 u/s
76,77*	Adult Amateur Hunter 36-49 3'
80	Adult Amateur Hunter 36-49 u/s
81,82*	Adult Amateur Hunter Masters 3'
85	Adult Amateur Hunter Masters u/s
370	NCHJA Children's Equitation 3' This
355	THIS Children's Medal 3'
393	S.E. Child 3'
41,42	Children's Hunter 14 & Under 3'
45	Children's Hunter 14 & Under u/s
46,47*	Children's Hunter 15-17 3'
50	Children's Hunter 15-17 u/s

#### Ring 3

##### 8:00 AM

7	Large Green Pony Model
8C,9*	Large Green Pony Hunter 2'9"
12	Large Green Pony Hunter u/s
1	Small-Medium Green Pony Model
2C,3*	Small-Medium Green Pony Hunter 2'6" & 2'3"
6	Small-Medium Green Pony Hunter u/s
13	Small Pony Model
358	WIHS Pony Equitation Classic (S,M,L)
14C,15*	Small Pony Hunter 2'3"
18	Small Pony Hunter u/s
19	Medium Pony Model
20C,21*	Medium Pony Hunter 2'6"
24	Medium Pony Hunter u/s
25	Large Pony Model
26C,27*	Large Pony Hunter 3'
30	Large Pony Hunter u/s
331	Low-Children's Equitation 2'6"
180,181	Low-Children's Hunter 2'6"
184	Low-Children's Hunter u/s
36,37	Children's Pony Hunter 2'6" & 2'
40	Children's Pony Hunter u/s
303	Short/Long Stirrup Equitation Flat
177	Short/Long Stirrup Warm-up 2'
301,302	Short/Long Stirrup Equitation 2'
501, 502, 503	Opp. Walk-Trot
504, 505, 506	Opp. Walk-Trot Canter
513, 514	Opp. Crossrails

#### Aiken Spring Classic - Finale

### SUNDAY

#### Grand Prix Field

##### 8:00 AM

369	EMO Ins/USHJA 3'3" Adult Jump Seat
349	EMO Ins/USHJA 3'3" Jump Seat Medal
368	WIHS Jumper Phase 3'6"
353	USEF Talent Search 1 Star
452	5 Year Old II
455	6 Year Old II.2.b
458	7 Year Old II.2.b
461	8 Year Old II.2.b
232	Low Children's/Adult 1.00m II.2.b
250	Low Children's/Adult Classic 1.00m II.2.b
233	Child 1.10m II.2.b
236	Adult 1.10m II.2.b
251	\$2000 NAL/WIHS High Ch/Ad Classic 1.15m II.2.ab
242	Low Junior/Amateur 1.25m II.2.b
252	\$2000 Low J/A Classic 1.25m II.2ab
245	Med Junior/Amateur 1.35m II.2.b
253	\$2150 Med Jr/Amt Classic 1.35m II.2ab
201	Pony 1.10m II.2.b
202	Pony 1.10m II.2.d
203	Pony 1.10m II.2.b

#### Derby Field

##### 8:30 AM

95	Amateur Owner Hunter 36+ u/s
93,94H	Amateur Owner Hunter 36+ 3'6"
90	Amateur Owner Hunter 18-35 u/s
88,89H	Amateur Owner Hunter 18-35 3'6"
415	Amateur Owner Hunter Classic 3'6"
322	NHS Adult EQ 3'3"
375	3'3" Amateur Owner Hunter 36+ u/s
373,374H	3'3" Amateur Owner Hunter 36+ 3'3"
367	3'3" Amateur Owner Hunter 18-35 u/s
365,366H	3'3" Amateur Owner Hunter 18-35 3'3"
409	Amateur Owner Hunter Classic 3'3"
338	USHJA 3'3" Hunter Seat Medal
324	NHS Hamel Medal 3'3"
360	EJ Haun Medal 3'6"
394	WEC Premier
68,69H	Large Junior Hunter 16-17 3'6" Large
63,64H	Junior Hunter 15 & under 3'6" Small
58,59H	Junior Hunter 16-17 3'6" Small Junior
53,54H	Hunter 15 & Under 3'6"
408	Junior Hunter Classic 3'6"
272,273H	Junior Hunter 15 & Under 3'3"
277,278H	Junior Hunter 16-17 3'3"
407	Junior Hunter Classic 3'3"

#### Ring 2

##### 8:15 AM

362	SCHJA Governor's Cup 3'
48,49	Children's 15-17 3'
401	Children's 15-17 Classic 3'
43,44	Children's 14 & Under 3'
400	Children's 14 & Under Classic 3'
361	Bryan Jones Medal 3'
83,84	Adult Amateur Masters 3'
404	Adult Amateur Masters Classic 3'
78,79	Adult Amateur 36-49 3'
403	Adult Amateur 36-49 Classic 3'
73,74	Adult Amateur 18-35 3'
402	Adult Amateur 18-35 Classic 3'
336	Low-Adult Equitation Flat
335	Low-Adult Equitation 2'6"
187,188	Low-Adult Hunter 2'6"
507, 508, 509	Opp. Walk-Trot
510, 511, 512	Opp. Walk-Trot Canter
517	Opp. Crossrails U/S
515, 516	Opp. Crossrails

#### Ring 3

##### 8:00 AM

352	Marshall & Sterling USEF Pony Medal (L,M,S)
359	NCHJA Pony Equitation (L,M,S)
28,29H	Large Pony Hunter 3'
22,23H	Medium Pony Hunter 2'6"
16,17H	Small Pony Hunter 2'3"
406	Pony Hunter Classic
4,5	Small-Medium Green Pony Hunter 2'3" & 2'6"
10,11	Large Green Pony Hunter 2'9"
405	Green Pony Hunter Classic
178	Short/Long Stirrup Warm-up 2'
123,124	Short/Long Stirrup Hunter 2'
125	Short/Long Stirrup Hunter u/s
333	Low-Children's Equitation Flat
332	Low-Children's Equitation 2'6"
182,183	Low-Children's Hunter 2'6"
38,39	Children's Pony Hunter 2' & 2'6"





# The Smarter, Faster Way to Run Your Horse Show.

All-in-one software for show organizers to manage events, and track results. Riders enjoy easy online entries, real-time results, personalized schedules, online checkout, and more.

- ✓ USEF approved horse show software
- ✓ 24/7 Customer Support
- ✓ Web Based
- ✓ Affordable and easy to use
- ✓ Membership and points management

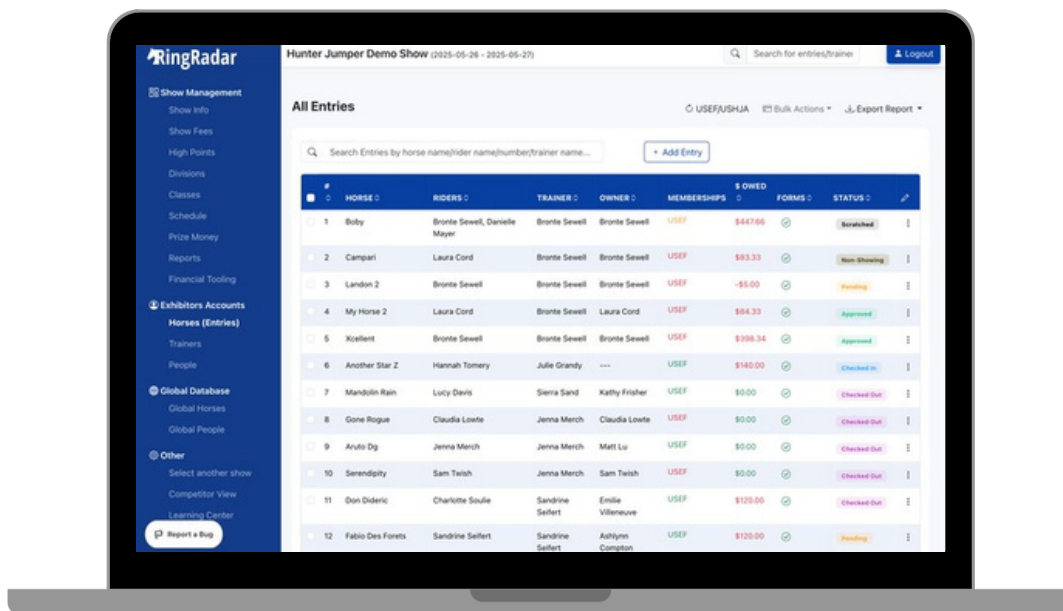



# WCHR

WORLD CHAMPIONSHIP HUNTER RIDER

Welcome to the 2025  
World Championship Hunter Rider Series!  
**Be part of the fun in 2025!**

Scan the code to see the full calendar of  
2025 WCHR Events.



Peter Wetherill Palm Beach Spectacular  
February 11-16, 2025

SHAWN MCMILLEN PHOTOGRAPHY, HIGH DESERT SPORTFOTO, JULIE MERCER/USHJA



Capital Challenge  
September 29- October 5, 2025



West Coast Spectacular  
March 12-16, 2025



Central Spectacular  
July 9-13, 2025



# Jumper Class Specifications

---

## **POLING AND OFFSETS**

Manual poling and use of bamboo offsets are prohibited for all horses competing. Any rider, trainer, groom, or any other person who is in violation of the rules set forth above will be fined \$500 for each incident and may be suspended from further competition for the duration of the scheduled competition starting from the time of the incident. Any horse upon which a violation of the manual poling and/or use of bamboo offsets rules is perpetrated will be suspended from competition for the duration of the scheduled competition. All entry fees for the classes entered during the suspended period of the horse in question will be forfeited.

## **NOMINATION FEE**

\$150 fee which applies to 1.15m classes and higher.

## **DECLARATIONS**

Declarations must be made on the appropriate form in the show office the day before the class is to be held by 4 pm or one hour after the last Jumper class, whichever is later. Untimely declarations will be subject to the post entry penalty and may require the horse to jump first in the order of go.

## **45 SECOND CLOCK**

Will be in effect in all jumper classes.

## **ADD BACK JUMPERS**

Paid back to top six places. \$10 per entry applied to add back, breakdown as follows: 30%, 25%, 20%, 10%, 10%, 5%. If there are less than six horses in a class, the entry fee drops to \$35 with no prize money paid back.

## **TIME ALLOWED**

The time allowed is based on minimum of 382 yards per minute for all sections.

## **COURSES**

Courses may consist of any combination of the following: brush, gates, oxers, post and rails, water, liverpool, ditch, wall, banks, panels, or coops.

## **TIES**

All ties involving first place shall be jumped off. Ties not involving first place will be decided by time, unless otherwise stated.

## **OPEN JUMPER SECTIONS**

Any horse, regardless of winnings, is eligible to enter.

## **ORDERS OF GO**

In order for us to schedule the entire day, your entries will need to be in the show office by 5 pm the day prior to our show day. We will make a time schedule plan based on the class numbers and multiple riders at that time. The daily agenda will be posted at the Show office and online no later than 8pm the day before you show. You will need to check-in with your starter early in the day to sign up in the order of go.

---

## **Meter Jumper Levels**

---

0.70 m = Fences 2'3" in height	1.10 m = Fences 3'7" in height
0.75 m = Fences 2'5" in height	1.15 m = Fences 3'9" in height
0.80 m = Fences 2'7" in height	1.20 m = Fences 3'11" in height
0.85 m = Fences 2'9" in height	1.25 m = Fences 4'1" in height
0.90 m = Fences 2'11" in height	1.30 m = Fences 4'3" in height
0.95 m = Fences 3'1" in height	1.35 m = Fences 4'5" in height
1.00 m = Fences 3'3" in height	1.40 m = Fences 4'7" in height
1.05 m = Fences 3'5" in height	1.45 m = Fences 4'9" in height



# Jumper Class Spec

## Addback, Classics & Special Classes

### JUMPER SECTION

**Entry Fee:** \$45 *per class*

201, 202, 203	Pony Jumper 1.10m, 1.15m, 1.15m	Table II.2.b, d b
204, 205	0.80m Jumper	Table II.1
206, 207	0.85m Jumper	Table II.1
208, 209	0.90m Jumper	Table II.1
213, 214, 215	1.00m Jumper	Table II.2.b d b
210, 211, 212	0.95m Jumper	Table II.1
216, 217, 218	1.10m Jumper	Table II.2.b, b, 1
218.1	\$500 USHJ Jumper Classic Level 1 overlay with an entry fee of \$50 and payouts as follows: 30%, 25%, 20%, 15%, 10% (from specifications)	
219, 220, 221	1.15m Jumper	Table II.2.b, b, 1
221.1	\$500 USHJ Jumper Classic Level 1 overlay with an entry fee of \$50 and payouts as follows: 30%, 25%, 20%, 15%, 10% (from specifications)	

**Entry Fee:** \$55 *per class \$10 added back*

230, 231, 232	Low Jr./ Amt. 1.00m	Table II.2.b d b
---------------	---------------------	------------------

**Entry Fee:** \$55 *per class*

*(Prize Money: 160,120,70,55,50,45)*

233, 234, 235	\$500 High Junior Jumper 1.10m	Table II.2.b, b, d
236, 237, 238	\$500 High Amateur Jumper 1.10m	Table II.2.b, b, d

**Entry Fee:** \$55 *per class*

*(Prize Money: 160,120,70,55,50,45)*

242, 243, 244	\$500 Low Junior/Amateur Jumper 1.20m	Table II.2.b, b, 1
245, 246, 247	\$500 Med Junior/Amateur Jumper 1.30m	Table II.2.b, 1, b

**Entry Fee:** \$55 *per class*

*(Prize Money: 160,120,70,55,50,45)*

222, 223, 224	\$500 1.20m Jumper	Table II.2.b d 1
224.1	\$500 USHJ Jumper Classic Level 2 overlay with an entry fee of \$50 and payouts as follows: 30%, 25%, 20%, 15%, 10% (from specifications)	

**Entry Fee:** \$100 *per class*

*(Prize Money: 260,190,140,100,80,80,75,75)*

226	\$1,000 1.30m Jumper	Table II.2.b
-----	----------------------	--------------

### JUMPER CLASSICS

8 entries required to fill. You must enter in two classes of the respective divisions to be eligible for the Classic. **\*Formal Attire Required\***

**Entry Fee:** \$45 - *Six Ribbons*

*(Prize Money: 160,120,70,55,50,45)*

<b>250. \$500 Low Child/Adult Jumper Classic 1.00m</b>	Table II.2.b
--------------------------------------------------------	--------------

**Entry Fee:** \$175 - *Eight Ribbons*

*(Prize Money: 400,320,300,260,220,200,160,140)*

<b>251. \$2,000 NAL-WIHS High Child/Adult Jumper Classic 1.15m</b>	Table II.2.b
--------------------------------------------------------------------	--------------

**Entry Fee:** \$125 - *Eight Ribbons*

*(Prize Money: 365,225,195,180,150,135,125,125)*

<b>252. \$1,500 NAL Low Junior/Amateur Jumper Classic 1.25m</b>	Table II.2.ab
-----------------------------------------------------------------	---------------

**Entry Fee:** \$200 - *Eight Ribbons*

*(Prize Money: 500,400,375,325,275,250,200,175)*

<b>253. \$2,500 Med Junior/Amateur Jumper Classic 1.35m</b>	Table II.2.ab
-------------------------------------------------------------	---------------

# Jumper Class Spec

---

## Welcome Stake & Mini Prix

### YOUNG JUMPER SECTION

Classes are eligible for USHJA YJC qualifying  
Classes restricted by age of horse. See USEF JP117 for class specifications.

*Entry Fee: \$45 – Six Ribbons*

*Table II.2.b (5 Year Old II)*

450, 451, 452	5 Year Old Jumpers	Fences: 1.10m to 1.15m
453, 454, 455	6 Year Old Jumpers	Fences: 1.20m to 1.25m
456, 457, 458	7 Year Old Jumpers	Fences: 1.30m
459, 460, 461	8 Year Old Jumpers	Fences: 1.35m

### TAKE 2 THOROUGHBRED LEAGUE

Open to thoroughbreds with registration papers or a jockey club incentive program card. May have raced or unraced.

262	Take2 Thoroughbred Jmpr 1.05m II.2.b
263	Take2 Thoroughbred Jmpr 1.05m II.2.b
264	Take2 Thoroughbred Jmpr 1.05m II.2.b

### WELCOME STAKE SECTION

Open to all horses regardless of winnings.

**\*Formal Attire Required\***

*Entry Fee: \$225 - Eight Ribbons*

**256. \$5,000 Open Jumper Welcome Stake 1.30m Table II.2.ab**

### GRAND PRIX SECTION

#### Class Conditions for Grand Prix

**Regional Standard:** (Open Regional Standard: 1.35m minimum with spreads to 1.55m, excluding Triple Bar and Water Jump. At least 6 Verticals and 4 Oxers must be set at 1.40m. The maximum spread for the Triple Bar is 1.85m, and the maximum spread for the Water Jump is 3.60m.) To be conducted and scored under Table II.2.a. Time First Jump-Off. Each competitor will jump one round over a course of 12-16 obstacles. After the first round, in event of equality of faults for first place only, there will be one jump-off in which time will decide. In the jump-off, if any, horses will go in the original drawn order. The remaining competitors will be classified according to their faults for first place, the placing determined by the time in the first round. **All horses must be on the show grounds 24 hours prior to the class.**

**\*Formal Attire Required\***

**Order of Go:** Declarations must be made by 5:00p.m. on Saturday. The Order of Go will be drawn first thing Sunday morning.

*Entry Fee: \$500 Twelve Ribbons*

*Prize Money:* (7500, 5500, 3250, 2000, 1500, 900, 700, 600, 500, 350, 225, 225)

**254. \$25,000 Grand Prix - Regional Standard**

**Poling:** No poling or off-sets will be permitted on the show grounds.

BOOK YOUR STAY TODAY!

# Luxury Airbnb Suites

419 Hayne Avenue, SW  
Aiken, South Carolina 29801

CONTACT US AT 803.761.2980  
STUDIOSONHAYNE@OUTLOOK.COM

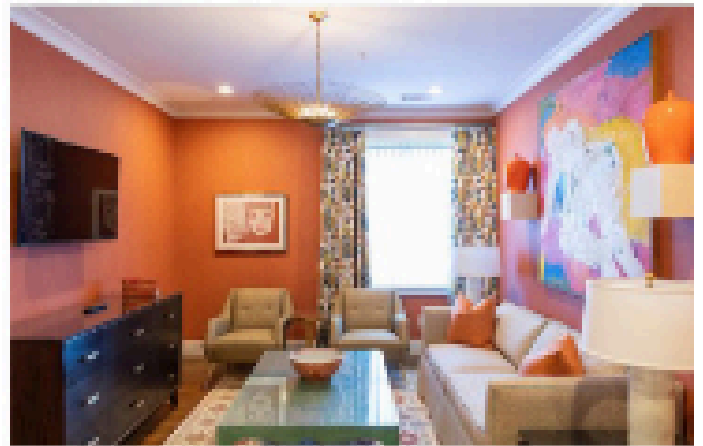
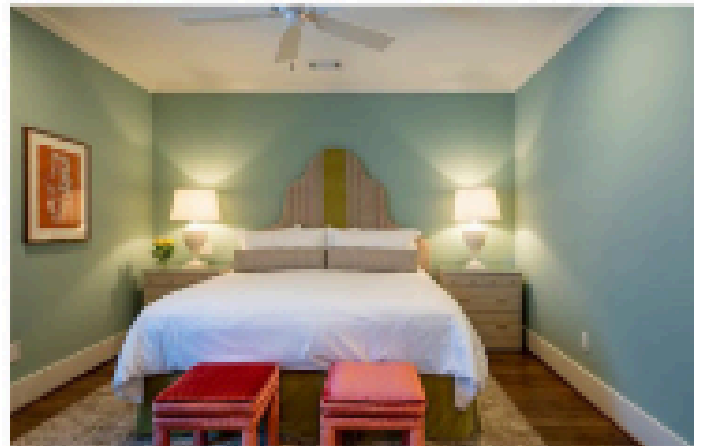

DOWNTOWN LOCATION. DAILY  
HOUSEKEEPING. CUSTOM FURNISHINGS

RATES AT JUST \$249/NIGHT

WEEKLY AND MONTHLY DISCOUNTS AVAILABLE!

# Zone 4 Specifications

---

**Current Hunter & Jumper Specs Online!**

Visit the USHJA Zone 4 Website for updated information:  
<https://www.ushja.org/zones-affiliates/zone-4/specifications>



**OFFICIAL SHOW PHOTOGRAPHER**

**Tyler Graham Photography, Marketing, & Design**







## PONY RIDERS, EARN MONEY WITH YOUR HORSEMANSHIP SKILLS!

### THE EMERSON BURR HORSEMANSHIP GRANT

The Emerson Burr Horsemanship Grant will be awarded to the highest scoring participant of each of these four age groups: 8 and under; 9-11; 12-14; and 15-17. Each winner at the zone level receives a \$100 grant to use towards educational related expenses.

Riders competing in pony classes are eligible to participate in this program. Each participant will take a short, multiple choice test on horsemanship, which contains no more than 20 questions and respond to a short essay question. A winner will be selected from each age group based on the results. Grant information forms received by winners must be returned to USEF by November 15.

The Emerson Burr Grant will also be offered on a National Level during USEF Pony Finals presented by Collecting Gaits Farm. So start sharpening your horsemanship knowledge! Check with the horse show office to see how you can participate!



# Rules & Regulations

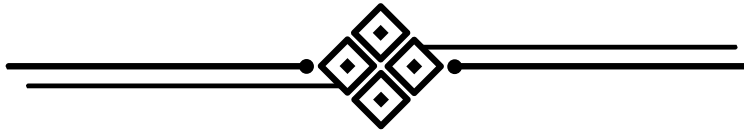

**Every class offered herein which is covered by the rules and specifications of the current USEF Rule Book will be conducted and judged in accordance therewith.**

The Horse Show Management reserves the right to interpret all questions and conditions in regard to or arising out of, or incident to the show without claims for damages or recourse of any kind. All questions not covered in these Rules and Regulations shall be decided by the Horse Show Management; its decision to be final.

The Horse Show Management reserves the right to limit entries in any class, section or division, to refuse, accept conditionally, or to cancel any entries, disqualify any riders or exhibitors, prohibit exhibition of entries, and cancel award prizes, without any claim for damages; to change any course, to add a dotted line, to cancel or combine any unfilled classes, or to reschedule classes, after due notice to exhibitors; to change rings or rotate judges; to change specifications in jumper classes as competition warrants. Every horse entered herein for competition will be under the control of the Horse Show Management, but the Show Management will in no case be responsible for any loss or damage that may occur, and it shall be a condition of entry that each exhibitor shall hold the horse show and the officials, employees, directors, officers, sponsoring entities of the horse show and the facilities at which the horse show is held blameless for any loss or accident to his horse(s), employee(s), or equipment which may occur from sickness, fire or other cause.

**WARNING: HIGHFIELDS EVENT CENTER, PROGRESSIVE SHOW JUMPING, IT'S MANAGEMENT, OFFICERS, OWNERS, OFFICIALS, AND EMPLOYEES WILL NOT BE RESPONSIBLE FOR ANY ACCIDENT OR LOSS WHICH MAY OCCUR TO AN EXHIBITOR, SPECTATOR, GUEST, RIDER, GROOM, ATTENDANT OR OTHER EMPLOYEE, ANIMAL, VEHICLE, OR EQUIPMENT AT THE SHOW. THIS SHALL BE A CONDITION OF ENTRY TO THE SHOW OR SHOW GROUNDS.**

Current USEF rules relating to drugs and medications will be enforced. Each horse entered must pay the \$15.00 USEF Drug/Medication Fee plus an \$8.00 USEF fee. (Total \$23.00 USEF Fee). Each horse entered will also be required to pay the USHJA Zone Support fee of \$7.00.

While every effort has been made to avoid mistakes in this publication, USEF, Highfields Event Center, Progressive Show Jumping and its management and/ employees assume no liability to anyone for errors. Any significant errors or changes will be disclosed to competitors whose entries are accepted upon their acceptance, and otherwise in accordance with USEF rules.

**Credentials:** ALL EXHIBITORS IN ANY PONY, JUNIOR HUNTER OR AMATEUR SECTION MUST PRESENT THEIR CREDENTIALS (MEASUREMENT CARD OR AMATEUR CERTIFICATION) TO THE SHOW OFFICE BEFORE THEIR NUMBERS CAN BE RELEASED. Kindly send a photo copy of credentials with entry to facilitate processing. All horses or ponies without a valid measurement card will be measured at a designated time and place.

## **Hunter Prize Money:**

Competition #314570, Aiken Spring Classic Masters 2024 offered: \$52,750  
Competition #1310, Aiken Spring Classic Finale 2024 offered: \$49,250  
Competition #314570, Aiken Spring Classic Masters 2023 offered: \$52,750  
Competition #1310, Aiken Spring Classic Finale 2023 offered: \$44,250  
Competition #314570, Aiken Spring Classic Masters 2023 paid prize money: \$40,801  
Competition #1310, Aiken Spring Classic Finale 2023 paid prize money: \$23,795  
National competitions have to guarantee \$5,000.00

# Rules & Regulations

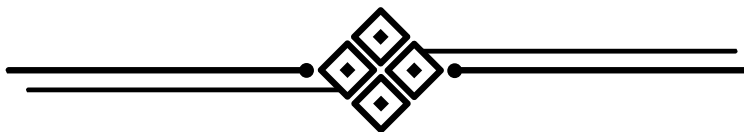

**Horse Registrations:** All horses competing in Federation non-breed restricted licensed competitions with hunter, hunter breeding, jumper and hunter seat equitation classes (except those activities enumerated in GR901.9, items 1-9) must be properly identified and must obtain a Registration Number from USHJA. A registration number for each horse must be entered on all entry forms for licensed competitions. Proof of registration must be presented to the Show Secretary before numbers can be released. To be eligible for National, Regional or Zone Horse of the Year Awards, and to enter a USEF Computer Ranking List Class horses must also be registered with the USEF. Exception for USEF Computer Ranking List: Citizens of other nations who have proof, in English, of current membership in good standing of their own National Federation need not have USEF Registration.

**Coggins Test:** South Carolina state law requires that each horse be accompanied by a negative EIA certificate dated within one year.

**Entries:** The closing date for entries for the Aiken Spring Classic is April 10 th , 2025 . After this date stall fees are non-refundable . A \$50 late fee will apply for all entries not received by these dates. Entries should be made at [horseshowsonline.com](http://horseshowsonline.com). Numbers WILL NOT be issued without a SIGNED OPEN CHECK or CREDIT CARD INFORMATION lodged with the Horse Show Secretary. A \$ 50 Office/Service Fee will be charged to each horse to cover adds/scratches, office services, etc. Please note; a \$50 fee will be charged for non- negotiable checks/or declined credit card. The entry form for each show must include the following:

- Horse name and complete description;
- All classes or divisions entered;
- All mandatory signatures, including legal guardian in the case of a minor exhibiting;
- Organization membership numbers;
- Social Security or Federal ID number of owner or prize money alternate payee.

**Stalls:** Permanent 10 X 10 stalls of wood/metal construction with doors or portable stabling and matted stalls are available during the event at a cost of \$ 250.00 per horse/pony. Stalls will be assigned on a first come first serve basis. Please e-mail: [psjshows87@gmail.com](mailto:psjshows87@gmail.com) for reservations or fill out the form online: <http://www.psjshows.com/prizelists/Stall-Reservation-Card-Form.pdf>.

**Feed and Bedding:** Feed and Bedding orders are to be placed through [psjshows87@gmail.com](mailto:psjshows87@gmail.com).

**Motor Homes:** Camper spot reservations are to be made through [psjshows87@gmail.com](mailto:psjshows87@gmail.com)

**Minor Exhibitors:** Parent(s) or guardian(s) of minor exhibitors shall hold the Horse Show Management and the Facility harmless for any injury to such minor. No child's entry will be accepted or number issued unless entry is signed by a parent or LEGAL guardian. The signature of unrelated persons WILL NOT be accepted.

**JOG:** Horses/ponies are required to trot a circle on a loose rein at the end of each over fences performance. Horses/ponies may be asked to return to the ring and trot another circle at the judge's discretion.

**Sharps Container:** It is the exhibitors responsibility to dispose of any medical equipment such as syringes and needles. Proper disposal of medical equipment such as syringes and needles can be found in each barn area

## Safety & Welfare

**Hospital:** Highfields Event Center is 6 miles to the nearest hospital, and trauma center: Aiken Regional Hospital  
**Aiken Regional Hospital address:** 302 University Pkwy, Aiken, SC 29801



# Rules & Regulations

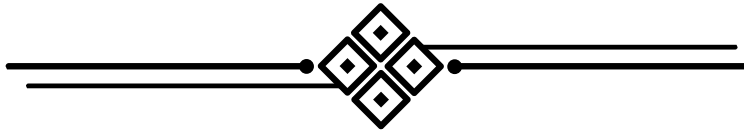

**Protective Headgear:** Protective head gear, properly secured, must be worn BY ALL RIDERS AT ALL TIMES WHILE MOUNTED, anywhere, anytime on the show grounds. Headgear for all riders must meet or exceed ASTM Standards; must carry the SEI tag; and be properly secured by a harness per USEF rules.

**Ticketed Warm-Up:** Tickets may be purchased in the Horse Show Office and are good for one Round of eight jumps. \$35 charge per ticket.

**Non-Showing Horses:** All non-showing horses must complete an entry blank and be assigned a back number. A \$50 fee will be assessed to any horse not entered in any classes.

**Prize Money:** The owner of any horse/pony exhibited in classes where prize money is awarded MUST provide a social security number or Federal ID number on the entry form. Prize money will be credited to your show account. Any overages will be mailed within 30 days of check-out. In the event of unauthorized redeeming of a check, Progressive Show Jumping, will provide check copies to exhibitors and will be held harmless from the collection process.

**Dogs:** Dogs are not permitted to be loose on competition grounds and must be on a leash or otherwise contained. Individuals must not lead dogs on a leash while mounted. Dog owners are solely responsible for any damages, claims, losses or actions resulting from their dogs' behaviors. Dog owners failing to comply with this rule may be subject to penalty under Chapters 6 and 7, as well as issuance of warning cards pursuant to rule GR 301. Failure to maintain your dog, under control, as defined, will result in a \$100 fine assessed to the owner. In addition, pursuant to facility regulations, loose dogs will be removed by animal control, from the show grounds, at the owner's expense and impounded.

**Animal Welfare:** We require that all horses be treated with kindness, respect and compassion and should never be subject to mistreatment. Owners, trainers, riders and grooms, or their agents must use reasonable care in the handling and treatment of their horses whether owned or placed in their care for competition or for any other purpose. At all times, while the horse is on the show grounds, we will provide for the continuous well-being of the horse by vigorously enforcing the rules of the USEF which pertain to the welfare of the horse. USEF rules defining policy regarding abuse and use of whips will be strictly enforced. No poling, use of bamboo off-set or excessive use of the whip will be tolerated. The well being of the horse must be considered above the demands of the breeders, trainers, riders, owners, dealers, organizers, sponsors or official. Violators may be subject to penalties pursuant to USEF rules. In the event of an acute and serious injury to or illness of a horse on competition grounds when the owner or trainer of the horse or agent of the owner is not present, after reasonable effort to contact that individual has been made, competition management, in consultation with a licensed equine veterinarian, may authorize the provision of emergency veterinary treatment of the horse. If competition management so authorizes treatment under the provisions of this rule, competition management and veterinarian are not liable for any resulting costs, damages, losses, claims or actions arising directly or indirectly from the treatment of the horse.

**Electrical/Fire Regulations:** All electrical installation and connections must meet all state and county codes. Aisles shall be maintained clear for a minimum of six (6) feet wide by eight (8) feet high. No obstructions or projections shall be allowed in these aisles. No Class I Flammable liquids such as gasoline are allowed inside the buildings. Cooking is not permitted within the stable area. Anyone found in violation shall be subject to dismissal from further participation in the horse show without recourse.

**Parking:** Fire regulations prohibit all vehicles, including trailers, vans and passenger vehicles from being parked in the stable areas. Vans and trailers will be allowed in the stable area only to load or off-load. PARKING AREAS WILL BE DESIGNATED AND VIOLATORS WILL BE TOWED AWAY AT OWNERS EXPENSE

## Ring Sizes:

**All rings and warm ups are sand/screening mixture.**

**Jumper Ring: 500' x 500' - Jumper Schooling: 125' x 259'**

**Hunter 1 Ring: 150' x 300' - Hunter Schooling: 165' x 300'**

**Hunter 2 Ring: 150' x 300' - Derby Ring: 350' x 450'**

**Derby Schooling: 100' x 350'**

**Liability:** Highfields Event Center, Progressive Show Jumping, their officials, and employees will not be responsible for any accident or loss which may occur to any exhibitor, spectators, guest, rider, groom



# Rules & Regulations

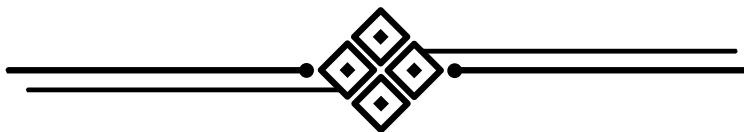

**Liability:** Highfields vent Center, Progressive Show Jumping, their official, and employees will not be responsible for any accident or loss which may occur to any exhibitor, spectators, guest, rider, groom, attendant, other employees, animals, or equipment at the events. All owners and competitors are personally responsible for damages to third persons caused by themselves, their employees, their agents, their horses, or their dogs. They are therefore strongly advised to take out third party insurance providing full coverage for participation in equestrian events, and to keep that policy up to date.

**Photo Release:** By signing the entry form I agree to waive the right to the use of my photos/videos at the competition and grant Progressive Show Jumping and its agent's full use of any and all competition photos and video.

All horse on site will be charged \$15 for mandatory USEF **night watch**.

**WARNING: UNDER SOUTH CAROLINA LAWS, AN EQUINE ACTIVITY SPONSOR OR EQUINE PROFESSIONAL IS NOT LIABLE FOR AN INJURY TO, OR THE DEATH OF A PARTICIPANT IN EQUINE ACTIVITIES RESULTING EXCLUSIVELY FROM THE INHERENT RISKS OF EQUINE ACTIVITIES.**

**Progressive Show Jumping  
118 Gaston St NE, Aiken, SC 29801**

**ALL CLASSES THROUGH ZONE 4:**

**All class/divisions will be conducted under USHJA Zone 4 Rules and Regulations. [Click here to learn more.](#)**

## Membership Statement

Eventing Competitions at the Modified Level or above, Combined Driving Competitions at the Advanced Level, Dressage Competitions, Endurance Rides and Vaulting Competitions: (See GR828.4 of the Federation rules).

Life, senior active and junior active members shall be eligible to participate in all classes at Regular Competitions, Eventing Competitions at the Modified Level or above and Combined Driving Competitions at the Advanced Level, Dressage, Reining and Vaulting Competitions and Endurance Rides. A non-member may participate as a handler, rider, driver, owner, lessee, or agent, at Regular Competitions, Eventing Competitions, Dressage Competitions, Reining Competitions and Combined Driving Competitions upon payment of a Show Pass fee. Participants in the following classes are exempted from the Requirements of this rule: 1) leadline; 2) exhibitions; 3) games and races; 4) classes for 4-H members; 5) walk trot (exception: Friesian performance

FR231) and academy classes (academy classes are classes limited to horses used regularly in a lesson program); 6) USDF introductory level tests, pas de deux and quadrille classes; 7) NRHA Endorsed Reining Competitions. 8) Opportunity classes, 9) citizens of other nations who have proof, in English, of current membership in good standing of their own National Federation, 10) USEA beginner novice division; and 11) assistant handlers in Dressage Sport Horse Breeding classes



# Rules & Regulations

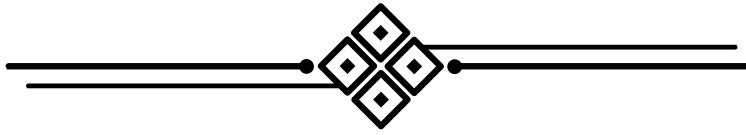

## Motorized Vehicles Statement

Minors who do not have a valid driver's license which allows them to operate a motorized vehicle in the state in which they reside will not be permitted to operate a motorized vehicle of any kind, including, but not limited to, golf carts, motorcycles, scooters, or farm utility vehicles, on the competition grounds of licensed competitions. Minors who have a valid temporary license may operate the above described motorized vehicles as long as they are accompanied by an adult with a valid driver's license. The parent/legal guardian or individual who signs the entry blank as a parent or guardian of a minor operating a motorized vehicle in violation of this rule are solely responsible for any damages, claims, losses or actions resulting from that operation. Violations of this rule will be cause for penalties against those responsible for the child committing the offense. Wheelchairs and other mobility assistance devices for individuals with disabilities are exempt from this rule. The unsafe use of personal electronic transport devices, as determined by the competition officials and management in their sole discretion, that do not require a driver's license to operate, including but not limited to segways, hover boards, and single wheeled scooters is prohibited on competition grounds. Operating such devices in areas where people gather may be deemed "unsafe use" if there is a risk of harm to others. If the operator of the device is a minor, the parent/legal guardian or individual who signs the entry blank as a parent or guardian of a minor operating the device in violation of this rule is accountable and may be subject to penalties. Wheelchairs and other mobility assistance devices for individuals with disabilities are exempt from this rule.





## WAIVER AND RELEASE OF LIABILITY, ASSUMPTION OF RISK AND INDEMNITY AGREEMENT

For and in consideration of United States Equestrian Federation, Inc. dba US Equestrian ("USEF") allowing me, the undersigned, to participate in any capacity (including as a rider, driver, handler, vaulter, longeur, lessee, owner, agent, coach, official, trainer or volunteer) in a USEF sanctioned, licensed or approved event or activity, including but not limited to equestrian clinics, practices, shows, competitions and related or incidental activities and ("USEF Event" or "USEF Events"); I, for myself, and on behalf of my spouse, children, heirs and next of kin, and any legal and personal representatives, executors, administrators, successors, and assigns, hereby agree to and make the following contractual representations pursuant to this Agreement (the "Agreement"):

A. RULES AND REGULATIONS: I hereby agree that I have read, understand, and agree to be bound by all applicable Federation Bylaws, rules, and policies including the USEF Safe Sport Policy and Minor Athlete Abuse Prevention Policies (MAAPP) as published at [www.usef.org](http://www.usef.org), as amended from time to time.

B. ACKNOWLEDGMENT OF RISK: I knowingly, willingly, and voluntarily acknowledge the inherent risks associated with the sport of equestrian and know that horseback riding and related equestrian activities are inherently dangerous, and that participation in any USEF Event involves risks and dangers including, without limitation, the potential for serious bodily injury (including broken bones, head or neck injuries), sickness and disease (including communicable diseases), trauma, pain & suffering, permanent disability, paralysis and death; loss of or damage to personal property (including my mount & equipment) arising out of the unpredictable behavior of horses; exposure to extreme conditions and circumstances; accidents involving other participants, event staff, volunteers or spectators; contact or collision with other participants and horses, natural or manmade objects; adverse weather conditions; facilities issues and premises conditions; failure of protective equipment (including helmets); inadequate safety measures; participants of varying skill levels; situations beyond the immediate control of the USEF Event organizers and competition management; and other undefined, not readily foreseeable and presently unknown risks and dangers ("Risks").

### WARNING:

**Under South Carolina law, an equine activity sponsor or equine professional is not liable for an injury to or the death of a participant in an equine activity resulting from an inherent risk of equine activity, pursuant to Article 7, Chapter 9 of Title 47, Code of Laws of South Carolina, 1976.**

C. ASSUMPTION OF RISK: I understand that the aforementioned Risks may be caused in whole or in part or result directly or indirectly from the negligence of my own actions or inactions, the actions or inactions of others participating in the USEF Events, or the negligent acts or omissions of the Released Parties defined below, and I hereby voluntarily and knowingly assume all such Risks and responsibility for any damages, liabilities, losses, or expenses that I incur as a result of my participation in any USEF Events. I also agree to be responsible for any injury or damage caused by me, my horse, my employees or contractors under my direction and control at any USEF Event.

D. WAIVER AND RELEASE OF LIABILITY, HOLD HARMLESS AND INDEMNITY: In conjunction with my participation in any USEF Event, I hereby release, waive and covenant not to sue, and further agree to indemnify, defend and hold harmless the following parties: USEF, USEF Recognized Affiliate Associations, the United States Olympic & Paralympic Committee (USOPC), USEF clubs, members, Event participants (including athletes/riders, coaches, trainers, judges/officials, and other personnel), the Event owner, licensee, and competition managers; the promoters, sponsors, or advertisers of any USEF Event; any charity or other beneficiary which may benefit from the USEF Event; the owners, managers, or lessors of any facilities or premises where a USEF Event may be held; and all directors, officers, employees, agents, contractors, and volunteers of any of the aforementioned parties (**Individually and Collectively, the "Released Parties" or "Event Organizers"**), with respect to any liability, claim(s), demand(s), cause(s) of action, damage(s), loss, or expense (including court costs and reasonable attorney fees) of any kind or nature ("**Liability**") which may arise out of, result from, or relate in any way to my participation in the USEF Events, including claims for Liability caused in whole or in part by the negligent acts or omissions of the Released Parties.

E. COMPLETE AGREEMENT AND SEVERABILITY CLAUSE: This Agreement represents the complete understanding between the parties regarding these issues and no oral representations, statements or inducements have been made apart from this Agreement. If any provision of this Agreement is held to be unlawful, void, or for any reason unenforceable, then that provision shall be deemed severable from this Agreement and shall not affect the validity and enforceability of any remaining provisions.

**I HAVE CAREFULLY READ THIS DOCUMENT IN ITS ENTIRETY, UNDERSTAND ALL OF ITS TERMS AND CONDITIONS, AND KNOW IT CONTAINS AN ASSUMPTION OF RISK, RELEASE AND WAIVER FROM LIABILITY, AS WELL AS A HOLD HARMLESS AND INDEMNIFICATION OBLIGATIONS.**

By signing below, that I have read, understand, and agree to be bound by all applicable Federation Bylaws, rules, and policies including the USEF Safe Sport Policy and Minor Athlete Abuse Prevention Policies (MAAPP) as published at [www.usef.org](http://www.usef.org), as amended from time to time, as well as all terms and provisions of this Prize List. If, despite this Agreement, I, or anyone on my behalf or the minor's behalf, makes a claim for Liability against any of the Released Parties, I will indemnify, defend and hold harmless each of the Released Parties from any such Liabilities as the result of such claim.

**The parties agree that this agreement may be electronically signed. The parties agree that the electronic signatures appearing on this agreement are the same as handwritten signatures for the purposes of validity, enforceability, and admissibility.**

☐ RIDER/DRIVER/HANDLER/VAULTER/LONGEUR ☐ OWNER ☐ TRAINER ☐ OFFICIAL ☐ STAFF ☐ VOLUNTEER ☐ COACH (IF APPLICABLE)

Signature: \_\_\_\_\_ Date: \_\_\_\_\_ Print Name: \_\_\_\_\_

Parent/Guardian Signature: (Required if Rider/Driver/Handler/Vaulter/Longeur is a minor) \_\_\_\_\_ Date: \_\_\_\_\_

Print Parent//Guardian Name: \_\_\_\_\_ Emergency Contact Phone No. \_\_\_\_\_

11.16.23